ACE MENTOR PROGRAM OF WASHINGTON

INDUSTRY LEADERS RECEPTION

Career Directions for High School Students in Architecture, Construction, and Engineering

MONDAY, JUNE 8, 2026
5 - 7 PM

The Shop
LMN Architects
723 First Avenue
Seattle, WA

DOWNLOAD PROGRAM

ACE MENTOR PROGRAM
ARCHITECTURE • CONSTRUCTION • ENGINEERING
20 YEARS
SEATTLE • BELLEVUE • TACOMA

SPONSORS & SUPPORTERS

SUSTAINING FIRMS*

Platinum ($10,000+)

PCS Structural Solutions

Mortenson*

MAGNUSSON KLEMENCIC ASSOCIATES

Structural + Civil Engineers

HARGIS*

Partnering Organizations

American Council of Engineering Companies, Washington*
Design Build Institute of America, Northwest Chapter*
Electric League of the Pacific Northwest
Structural Engineers Foundation of Washington

SPONSORS & SUPPORTERS

SUSTAINING FIRMS*

Gold ($5,000-$9,999)

consertus*

G·L·Y®*

MACKENZIE.

SENECA GROUP

ARCADIS*

SKANSKA

Sellen Community Foundation

LMN*

HOFFMAN CONSTRUCTION COMPANY

Stantec*

CORNERSTONE General Contractors

VENTURE GENERAL CONTRACTING LLC

SPONSORS & SUPPORTERS

SUSTAINING FIRMS*

Silver ($2,500-$4,999)

Affiliated Engineers, Inc.*
Coughlin Porter Lundeen*
DCI Engineers*
Howard S. Wright, a Balfour Beatty Company*
Integrus Architecture*
KPFF Consulting Engineers*
Malsam Tsang Structural Engineering
Miller Hull Partnership*
Mithun*
Northshore Exteriors
Valley Electric*
Weinstein A+U
ZGF Architects*

Bronze ($1,000-$2,499)

Ascendent LLC
Buro Happold
Cairncross Hempelmann*
Coffman Engineers*
DLR Group*
DOWL
FREIHEIT Architecture*
Holmes Group
Langan+Navix*
Mahlum
McKinstry Company*
Olson Kundig Architects
P2S, Inc.*
Patriot Fire Systems*
Ron Wright and Associates/Architects*
Perkins&Will
Swenson Say Faget
Turner Construction
Wood Harbinger*

ACE STUDENTS & VOLUNTEER MENTORS —

Congratulations on a Great Year!

For over two decades, Magnusson Klemencic Associates has been a proud sponsor of the ACE Mentor Program of Washington.

CONGRATULATIONS TO ALL THE SCHOLARSHIP WINNERS!

We look forward to working with the next generation of AEC leaders!

MAGNUSSON KLEMENCIC ASSOCIATES

Structural + Civil Engineers

BOARD OF DIRECTORS

Bill Christopher, Magnusson Klemencic Associates | Secretary/Treasurer
Brad Strandquist, Magnusson Klemencic Associates | Vice President
Bryan Tokarczyk, GRID Engineers
Candace Conroy, AGC Education Foundation
Casey Riske, Miller Hull Partnership
Debi Hudacek, Seneca Group | Vice President
Jeff Klein, PCS Structural Solutions
Jen Caudle, FREIHEIT Architecture
Jon Magnusson, Magnusson Klemencic Associates | Founder
Kalin Magruder, Sellen Construction
Mahi Demissie, Vulcan
Jared Chapman, Mortenson
Joe Tremblay, Valley Electric
John Parker, Seattle Public Schools
Mark Gardner, Sazan Group
Matthew Woo, Wood Harbinger
Melissa Moffett, Tacoma Public Schools
Mike Thomson, P2S, Inc.
Osama Quotah, LMN Architects
Pete Maslenikov, Skanska | President
Sara Roberts, KPFF Consulting Engineers
Sarah Holstedt, Perkins&Will | Vice President
Terry Scanlan, Cairncross & Hempelmann
Tess Wakasugi-Don, GLY Construction
Troy Thrun, Stantec
and Angela Gottula Twining | Executive Director

SCHOLARSHIP COMMITTEE

Andrew Powell, Hoffman Construction
Caroline Lemay, Bassetti Architects
Osama Quotah, LMN Architects
Ruth Baleiko, Miller Hull Partnership
Ryan Piper, Hensel Phelps
Sara Roberts, KPFF Consulting Engineers | Chair
Troy Thrun, Stantec
Ivan Tsang, Malsam Tsang Structural Engineers

PROGRAM

Welcome & Sponsor Recognition

Pete Maslenikov, Skanska | ACE President

Platinum Sponsor Remarks

Phil Greany, Mortenson
Jeff Klein, PCS Structural Solutions
Kevin Aswegan, Magnusson Klemencic Associates
Shannon Brush, Hargis

Outstanding Mentor & Mentor Recognition

Brad Strandquist, Magnusson Klemencic Associates | ACE Vice President

Scholarship Recipients

Sara Roberts, KPFF Consulting Engineers | ACE Scholarship Committee
Ryan Piper, Hensel Phelps | ACE Scholarship Committee

HOFFMAN

Proud Supporter of the
ACE MENTOR PROGRAM

Congratulations to all the ACE scholarship winners. May you have a rewarding career in our exciting and always changing industry. We look forward to working with you to lean into challenges, pay attention to details, and create iconic projects that shape our community.

hoffmancorp.com

License: HOFFMCC164NC

ABOUT ACE

ACE is a 501(c)3 not-for-profit with a mission to introduce students to careers in the integrated building industry. Originating in New York in 1994 and now headquartered in Philadelphia, ACE has **75** affiliates in the United States and Canada.

ACE is the only program that introduces high school students to the full process of designing and building a project, as well as all facets of the design and construction industry. Since 2001, more than **5,000** Puget Sound students have participated in ACE, with graduates receiving more than **$1.5 MILLION** in scholarships.

ACE works! About **75%** of seniors who complete ACE study an A/E/C field at a university or trades program. Locally, last year **100%** of ACE students surveyed agreed that ACE taught them how the different disciplines in the design/construction industry work together to create and build a structure. Now, countless ACE alumni are back in Seattle, working for firms that mentored them and even mentoring themselves with ACE!

LEARN MORE AT WWW.ACEMENTOR.ORG

LMN has been a proud sponsor of the ACE Mentoring Scholarship Program since 2001!

Congratulations to all of this year's scholarship recipients!

LMN

lmnarchitects.com

WOMEN IN ENGINEERING

ACE is pleased to support the **WOMEN IN ENGINEERING ENDOWMENT**, made possible by several sizable donations and a focused fundraising campaign. The endowment committee has announced its third Women in Engineering **ALUMNA AWARD,** for an ACE alumna pursuing engineering. Congratulations to **Solimar Kwok Feliciano,** a 2024 graduate of Roosevelt High School and rising junior at California Polytechnic State University (Class of 2028), pursuing electrical engineering. She is receiving a $5,000 scholarship.

Solimar says: "*The triumph I felt standing on the summit of Mt. Rainier is similar to the feeling I had when I built my first RISC-V central processing unit on my own. Likewise, the joy of catching a long wave is the same excitement I feel when I build, test, and finally understand how a Y-Y transformer circuit works. These moments remind me why I chose engineering: I love the process of struggling with something difficult until it finally makes sense. Engineering is defined by a lifetime of learning, problem-solving, and service. That is what drives me, and that is why I am passionate about pursuing this field.*"

PROGRAM HIGHLIGHTS

This year **401** students from **91** high schools participated in ACE, joining **248** professional mentors from **92** local A/E/C firms and forming **16** teams that covered Seattle, Bellevue, Tacoma, and a virtual option. Many impressive things happened this year, including:

- A record **14 STUDENTS** were four-year ACE participants, participating in ACE **EVERY YEAR** of their high school experience!

- This year we had **15 ALUMNI MENTORS**, mentors who participated in ACE as high school students. They participated in our affiliate as well as affiliates from California, Oregon, and Georgia.

- Many ACE students formed teams to participate in the **ASCE POPSICLE STICK BRIDGE COMPETITION** in March.

- ACE partnered with Sabey to participate in **INTERNATIONAL DATA CENTER DAY** in March, inviting ACE students to tour the Sabey data center in Tukwila.

- In April, our nominee for the National **EXEMPLARY SCHOOL CHAMPION AWARD** was selected and awarded a trip to a leadership seminar at the University of Nebraska in Omaha. Congrats to **Steve Bonomo** of Tesla STEM High School in the Lake Washington School District!

- Three students were selected to attend the upcoming ACE Mentor Program national **SUMMER CAMP** held at University of Colorado Denver.

Adeline Stambaugh
Roosevelt

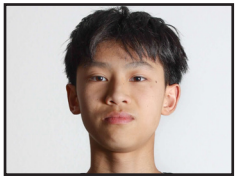

Stephen Nguyen
Lincoln (Seattle)

Tanisha Karthikeyan
Nikola Tesla STEM

BUILDING COMMUNITY

ONE STUDENT AT A TIME

SCHOLARSHIP RECIPIENTS

Aimal Samir

High School: Lake Washington High School
Years in ACE: 3
College: University of Washington
Intended Major: Mechanical Engineering
Fun Fact: Aimal addressed transportation issues while serving on the Kirkland Youth Council, both serving as a teen traffic court judge and jury and working to alleviate congestion near Lake Washington – a solution that impacted 2,500+ people!
Aimal says: *"The collaboration [I experienced in ACE] was the most engaging part of my experience. I love to hear other people's proposals because I believe diversity in ideas is important in group projects. It leads to new perspectives, and that allows us to create the best project possible."*

Alexa Coliz

High School: Bellevue Big Picture High School
Years in ACE: 3
College: University of Oregon
Intended Major: Architecture
Fun Fact: Alexa participated in "Girlbosses," a group designed to increase camaraderie among the female population at her school, giving her opportunities to participate in team-building events, build relationships, and mentor younger girls.
Alexa says: *"My ACE experience has been extremely valuable in connecting with others who share the same interests, shaping my vision, and experiencing the architecture process in a hands-on way. ACE has been an important part of my creative self-discovery and a place where I've met lifelong mentors and friends."*

SCHOLARSHIP RECIPIENTS

Ashley Contreras Avila

High School: Raisbeck Aviation High School
Years in ACE: 4
College: Seattle University
Intended Major: Structural Engineering
Fun Fact: Ashley was a four-year member of her school's Science Olympiad, where she was able to apply knowledge from ACE to benefit her team during competitions.

Ashley says: *"I joined ACE and it introduced me to structural engineering, and it seemed like the perfect fit for me. It combined problem solving, math, and a creative aspect that could stimulate me. ACE was a fundamental piece of my decision to pursue civil engineering in college and hopefully become a structural engineer in the future."*

Cornerstone General Contractors, Inc. provides preconstruction and construction management services to build community-based spaces and facilities for justice, wellness and education throughout the Greater Puget Sound region.

We are proud to sponsor the ACE Mentor Program, and we look forward to meeting and supporting the next generation of Architects, Engineers and Construction professionals!

See our impactful community spaces at CornerstoneGCI.com

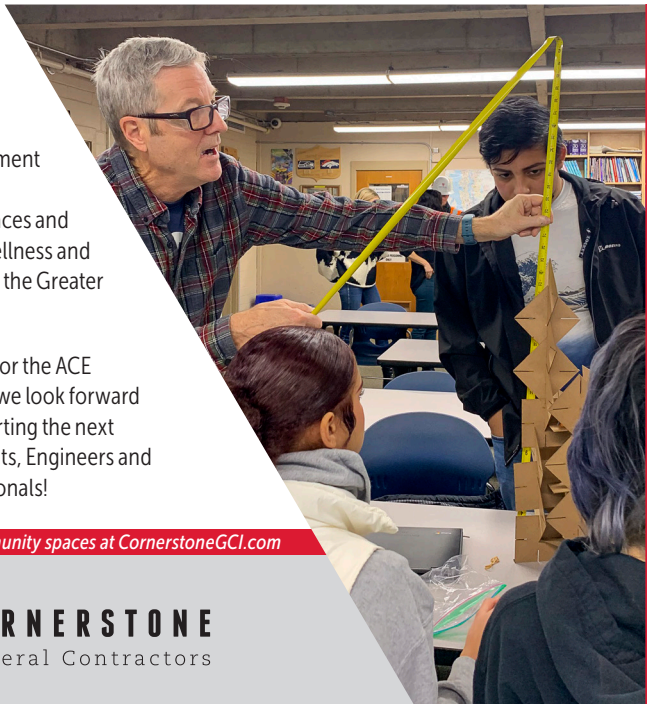

CORNERSTONE
General Contractors

SCHOLARSHIP RECIPIENTS

Brody Simon

High School: Ingraham High School
Years in ACE: 4
College: University of Washington
Intended Major: Civil Engineering
Fun Fact: Brody founded a dog-walking and pet-sitting startup in 2019, and he continues to manage the website, marketing, services for 10 animals per week!

Brody says: *"A highlight of my experience with ACE has been the connections I have formed with mentors and what they have taught me. I feel like each volunteer who comes to our meetings truly cares about my goals and interests, and makes an effort to engage with all of the students so we get the most out of the program. ACE has undoubtedly been the best extracurricular activity I undertook in my high school career."*

ENGINEERING
ICONIC PROJECTS

Stantec

Mechanical | Electrical | Technology | Acoustics | Lighting

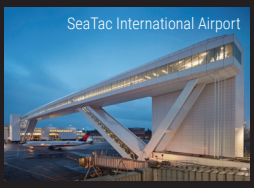

720 3rd Avenue, Suite 1500 | Seattle, WA | 206.667.0555

SCHOLARSHIP RECIPIENTS

Chantreya Adrian-Derrah

High School: Garfield High School
Years in ACE: 3
College: University of Oregon
Intended Major: Architecture
Fun Fact: All through high school, Chantreya participated on the ultimate Frisbee team, serving as senior captain, placing 2nd in Washington, and participating in national invitationals for three years.

Chantreya says: *"All my mentors have been part of the journey in finding my path. I have had mentors that mostly do small residential projects, and some that do mostly corporate skyscrapers. I have had mentors that sketch their ideas out on paper and mentors that use nothing but Revit. ACE has shown me a perspective I wouldn't have had until college – the perspective of individuals in the field."*

Dahlia Huang

High School: Garfield High School
Years in ACE: 3
College: Columbia University
Intended Major: Engineering
Fun Fact: Dahlia served as a Seattle Parks Foundation coalition member for the Central District's Garfield Super Block project, serving as a point of contact and updating the high school PTSA with construction information.

Dahlia says: *"ACE has been crucial to my growth as a student and as an individual. I have found a community like no other. A bunch of high school kids and adults arguing over where beams should go is truly a unique sight. I met lifelong mentors, formed strong friendships, and discovered my identity through this safe space. After graduating, I want to return to ACE as a mentor myself."*

SCHOLARSHIP RECIPIENTS

Dominic SanGiovinni

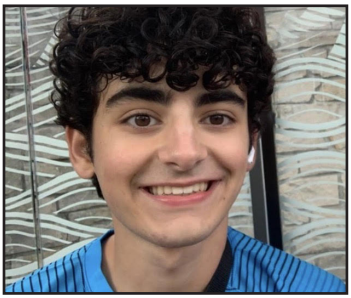

High School: Roosevelt High School
Years in ACE: 4
College: University of Oregon
Intended Major: Architecture
Fun Fact: Dominic is a "V7" rock climber and bouldering club member, climbing regularly, participating in climbing competitions, and coaching peers.

Dominic says: *"My fascination with architecture began in Minecraft, where I spent countless hours channeling my creative energy in massive buildings and monuments. What started as a hobby eventually became the catalyst of a career in architecture, and my participation in the ACE Mentor Program is what truly confirmed my passion."*

SCHOLARSHIP RECIPIENTS

Kelly Haberkorn

High School: Garfield High School
Years in ACE: 2
College: Johns Hopkins University
Intended Major: Electrical Engineering
Fun Fact: Kelly was a tech director, club leader, and scene and lighting designer for 10 theater productions at Garfield – and was named a National Honor Thespian.

Kelly says: *"I've realized through ACE that working with new people is a life skill that is incredibly valuable in any career. No work is truly done alone, and having these skills early will allow me to be a lot more successful in the future. I was surprised by how difficult it initially was to do challenging work with new people, but it was also surprising and incredibly rewarding that by the end of the year, my ACE team became bigger than the sums of its parts."*

Khushnim Boyd

High School: Mount Rainier High School
Years in ACE: 2
College: University of Washington
Intended Major: Architecture
Fun Fact: Khushnim completed an International Baccalaureate Creativity/Activity/Service (CAS) project, where he led a Pacific Highway trash pickup effort and connected with business owners, transportation workers, and community members.

Khushnim says: *"It is a breath of fresh air to be in an environment [at ACE] with people who actually care about what they're doing, and create a space for like-minded students to prosper and experience what they too could be doing with their lives. Seeing people who enjoy their jobs, have fun, still care, and are willing to go even further beyond what's asked of them makes me ever hopeful for my future and that of the world."*

PCS Structural *Solutions*

PCS Structural *Solutions* ACE Platinum Sponsor

INSPIRATION + ENGAGEMENT = IMPACT

PCS is proud to support the ACE Mentor Program. By investing in students today, we're giving them a launchpad to tremendous community impact as future AEC leaders.

Seattle | Tacoma | Portland | pcs-structural.com

SCHOLARSHIP RECIPIENTS

Lucas Ng

High School: The Northwest School
Years in ACE: 4
College: University of Washington
Intended Major: Mechanical Engineering
Fun Fact: Lucas is an experienced alpine climber and mountaineer, climbing more than 100 peaks in the Cascades (including Mount Rainier!) and starting a business to design and build custom outdoor gear like sleeping bags and backpacks.
Lucas says: *"Coordinating with other disciplines, discussing progress with owners reps, and delivering presentations are duties of an engineer that I wouldn't have thought of before ACE. But now they're parts of the field that intrigue me nearly as much as the hard technical skills. The whole ACE experience is one I've deeply valued, and has both improved my understanding of the field, and deepened my desire to pursue it."*

Megan Hang

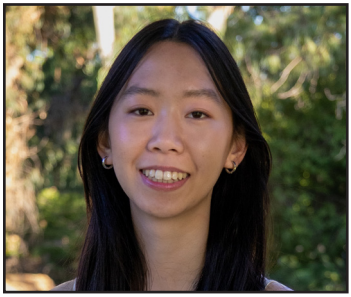

High School: Bellevue High School
Years in ACE: 3
College: University of California, Los Angeles
Intended Major: Architecture
Fun Fact: As a flute player in the high school marching band, Megan has served as section leader, managed the band's social media, and performed at Disneyland and the annual Pearl Harbor Memorial Parade.
Megan says: *"[In ACE] I learned to strengthen ideas through teamwork and iteration. We were encouraged to experiment down a design path and learn from every success and failure encountered. ACE helped me realize architecture was a team sport, not an individual one, which increased my interest and excitement."*

SCHOLARSHIP RECIPIENTS

Melody Sakiya

High School: International Community School
Years in ACE: 3
College: Massachusetts Institute of Technology
Intended Major: Architecture
Fun Fact: Megan is a talented pianist who has performed at Benaroya Hall, the National Opera Center, and Carnegie Hall, the latter where she received First Place in Piano in the international Golden Classic Music Awards.
Melody says: *"In college, I hope to create designs for comfort, not just compliance. I hope to offer perspectives that challenge others to think beyond aesthetics and function, considering how to design inclusively. I hope to share insights from my ACE projects, mentors, and experiences."*

Mihika Venkateswar

High School: Eastlake High School
Years in ACE: 3
College: University of Washington
Intended Major: Mechanical Engineering
Fun Fact: Mihika has trained in taekwondo for more than 13 years, has earned her third degree Dan Black Belt, and is the only woman at her studio who can break a brick.
Mihika says: *"ACE played a pivotal role in helping me find my path. I realized that while I enjoyed architecture, I felt most fulfilled when solving problems through math and physics. ACE did not just expose me to different career paths; it gave me the confidence and clarity to change direction."*

Sellen

Sellen Community Foundation

LEARN MORE
www.sellen.com/scf

MACKENZIE.

The ACE Mentor Program plays a pivotal role in introducing young people to the world of architecture, engineering, and construction. Mackenzie celebrates more than 15 years of mentorship with ACE in the Pacific Northwest region.

WWW.MACKENZIE.INC

M.

SCHOLARSHIP RECIPIENTS

Sahana Narayanan

High School: Eastlake High School
Years in ACE: 2
College: Carnegie Mellon University
Intended Major: Architecture
Fun Fact: Sahana has been performing Bharatnatyam dance more than 9 years, competing in major dance performances, earning a teaching certification, and placing second in a Natya Idol dance competition.

Sahana says: *"My experience with ACE exposed me to the diversity within the architecture, construction, and engineering industries. Going into the program, I had a narrow view of what an architect's career path should be. Through the candid stories shared by my mentors, I realized that architecture isn't a 'one path fits all' career, but rather a vast landscape of evolving roles."*

Building Better Futures with ACE

Proud Member & Sponsor of ACE

Ready to achieve more from your capital program? We are. Our team leverages technology, expertise, and innovative thinking to help clients navigate complexity and deliver outcomes that matter.

Congratulations to ACE for their 20+ year impact of encouraging, empowering, and inspiring the builders of tomorrow!

Explore career opportunities at Consertus:

consertus.com/about/careers

consertus +

SCHOLARSHIP RECIPIENTS

Sanjana Ramesh Babu

High School: Interlake High School
Years in ACE: 3
College: University of Oregon
Intended Major: Architecture
Fun Fact: Last year, Sunny was one of just six youth speakers for TEDx Lake Hills, where she spoke about AI and its impact on creativity.

Sunny says: *"The most meaningful part of ACE has been experimenting with each discipline. Every project showed me what the day-to-day work might entail, allowing me to develop a nuanced understanding of the ACE fields and make a more intentional, informed decision about the career path I want to pursue."*

Solyana Endashaw

High School: Seattle Preparatory School
Years in ACE: 3
College: Vanderbuilt University
Intended Major: Civil Engineering
Fun Fact: Solyana is a three-year member of the Seattle Prep Math Team, serving as captain her senior year, recruiting additional female participants, and helping the team place 2nd in the Washington state competition her sophomore year.

Solyana says: *"Before ACE, I was drawn to math and problem-solving, but ACE helped steer me toward engineering by showing me its tangible impact. I saw how the decisions engineers make shape the communities people live in every day. ACE helped me realize that advocacy and engineering are inseparable, working hand-in-hand."*

MENTORS

CONGRATULATIONS to these incredible mentors who hit mentoring milestones with ACE this year. Thank you so much for your dedication year after year!

20 Years

Casey Riske
Miller Hull Partnership

15 Years

Matthew Woo
Wood Harbinger
(17 Years)

10 Years

Bethany Morales
Swenson Say Faget
(11 Years)

Laura Lindeman
Coughlin Porter Lundeen
(11 Years)

Mat Johnson
SME Steel
(11 Years)

Paul Greenwalt
Wood Harbinger
(10 Years)

Scott Kubiszewski
Lease Crutcher Lewis
(11 Years)

5+ Years

Amy Broska, Bassetti Architects
Andrew Techico, Westlake Consulting
Brad Strandquist, MKA
Brady Brady, HDR
Carl Dominguez, Mithun
Carolyn McCann, KPFF
Catherine Bausinger, ZGF
Chloe Dumas, Tetra Tech
Christopher Martin, LMN
Connor Anderson, Rush Companies
Daniel Maier, Glumac
David Roper, Hargis Engineers
Daviel Salgado, CES Consulting
Ella Yazbeck, KPFF
Emily Skalka, ZGF
Ethel Vural, Pfizer
Gordon Krippaehne, Howard S. Wright
Gregory Horodyski, Tacoma Power
John Feiler, P2S
Jonathon Waldrip, Visser Engineering
Joseph Tremblay, Valley Electric
Joshua Shin, Stantec
Josiah Cline, SpaceX
Julia May, Miller Hull
K Kaczmarek, Mithun
Laura Chopp, Coffman
Maddy Haut, Mortenson
Michael Thomson, P2S
Noah Cochran, Consertus
Paige Nowoj, Mortenson
Robyn Gordon, Seneca Group
Ryan Thornton, MKA
Saya Kajiwara, MKA
Scott Cochran, GGLO
Spenser Petherick, P2S
Steven Larson, Mortenson (Retired)
Turner Solterman, MKA

MENTORS

TEAM LEADERS IN BOLD; ACE ALUMNI MENTORS**

REQUEST FOR PROPOSAL TEAM

These mentors worked with ACE leadership to create the RFP for the 2025-2026 student project, and served as "Owner's Representatives" all year.

Alec Thomas, Great Expectations
Blair Greenberg, Seneca Group
Conner Schneider, Seneca Group
Marks Brewbaker, Seneca Group
Matthew White, LIHI
Michael Moriarty, Seneca Group
Michelle Wilkinson, Seneca Group
Nicky Kamemoto Lyons, Seneca Group
Robyn Gordon, Seneca Group
Solaiman Solahi, Consertus

TUESDAY EASTSIDE TEAM 1

Bin Ge, Jacobs
Crystal Murray-Weston, PAE
Ethel Vural, Pfizer
Joshua Dyck, PCG
Julian Anderson, Jacobs
Justin Wolkenstein-Giuliano, Jacobs**
Krishnan Gowri , Energy Solutions
Mark Sharp, Jacobs
Max Thomas, PCG
Paul Chu, HNTB
Stephen Siebert, AESI
Yiling Zheng, HNTB
Yun Chi Chang, Jacobs**

TUESDAY EASTSIDE TEAM 2

Andrew Dang, Amazon
Andrew Deoki
Caitlin Eckert, GLY
Chloe Dumas, Tetra Tech
Erik Bedell, GLY
Josiah Cline, SpaceX**
Justin Connaughton, Hensel Phelps
Kevin Axt, Tetra Tech
Kimberly King, Venture
Kody Sanders, Tetra Tech
Margot Hansen, Stantec
Michael Thomson, P2S
Michael Cox, Skanska
Michael Chen, Mackenzie
Robert Kramer, Tetra Tech
Tim Gobel, Rich Landscaping

WEDNESDAY EASTSIDE TEAM 1

Alexander Brzezinski, Otak
Alexis Bourdeix, Mortenson
Ava West, Mortenson
Barbara Lopez Santana, Mortenson
Daniel Khamneian, Mortenson
Elise Braun, Hutteball + Oremus
Elizabeth Morgan, Mortenson
Grant Jordan, Mortenson**
Jacob Price, Mortenson
Jason Goetz, Holmberg
Joseph Tremblay, Valley Electric
Justin Standfill, Mortenson
Kasey Denson, Valley Electric
Lindsay Martin, Otak**
Maddy Haut, Mortenson
Mark Drzewiecki, Mortenson
Paige Nowoj, Mortenson
Stephen Murakami, Hutteball + Oremus
Steven Larson, Mortenson (Retired)
Taylor Howe, Valley Electric

MENTORS

TEAM LEADERS IN BOLD; ACE ALUMNI MENTORS**

WEDNESDAY EASTSIDE TEAM 2

Alize Dixon, Prime
Daniel Polgreen, Freiheit
Julia Collins, Freiheit**
Kashi Karne, Walker
Kodiak Waldal, Whiting-Turner
Matthew Woo, Wood Harbinger
Mike Lehner, Wood Harbinger
Paul Greenwalt, Wood Harbinger
Rich Julien, Whiting-Turner
William Lundgren, Freiheit

TUESDAY TACOMA TEAM

Aaron Winston, Ferguson
Bethany Morales, SSF
Erin Kerney, Bruce Dees
Gregory Horodyski, Tacoma Power
Jack Ryan, McInnis
Jacob Morgan, WSP
Karina Bovee, SSF
Melissa Nordquist, Ferguson
Scott Kubiszewski, Lease Crutcher Lewis
Theo Boyles, McKinstry

WEDNESDAY TACOMA TEAM

Brianna Braukmann, TCF**
Chad Furstenwerth, Andersen
Jaycob Greissl, PCS
John Brohard, Abbott
Jonathon Waldrip, Visser
Kenneth Doyle, Danard
Lorie Limson Cook, Rice Fergus Miller
Lucas Doyle, Danard
Meaghan Owens, Baird
Noah Cochran, Consertus
Ray Vefik, Vefik Architecture (Retired)
Ryan Bader, WSP

At Venture, our passion for building reaches beyond our construction services. We are proud to partner with ACE again this year to build strong foundations in knowledge and experience for the next generation of professionals in architecture, construction, and engineering.

VENTURE
GENERAL CONTRACTING LLC

COMMERCIAL TI • MULTI-FAMILY • RENOVATIONS • HEALTHCARE / LIFE SCIENCES

ventureseattle.com

MENTORS

TEAM LEADERS IN BOLD; ACE ALUMNI MENTORS**

MONDAY SEATTLE TEAM 1

Amrit Randhawa, Perkins&Will
Ashley Wells, Stantec
Bill Meyer, Clark
Bill Turnipseed, P2S
Elizabeth Espitia, MKA
Grace Nemeckay, Arcadis
Jose Lorenzo-Torres, Perkins&Will
Kevin Ostfeld, MKA
Linh Dan Do, MKA
Neha Rampuria, Perkins&Will
Peter Hagan, Perkins&Will
Ryan Thornton, MKA
Saya Kajiwara, MKA**
Sean Prendergast, P2S

MONDAY SEATTLE TEAM 2

Andrew Techico, Westlake**
Ava Manning, MKA
Brady Barkey, HDR
Connor Anderson, Rush
Erin Hickey, HDR
Kassie Edwards, Sellen
Matthew McKee, HDR
Molly Elrick, Sellen
Nageena Shaik, EBD
Nicholas Price, EBD
Raisel Nanda, MKA
Rebecca Duff, Sellen
Timothy Dill, HNTB
Travis Harth, Sellen
Turner Solterman, MKA
Wayne Carter, MKA

TUESDAY SEATTLE TEAM 1

Alex Amimoto, Stantec
Ava Baumgarten, Abbott
Carolyn McCann, KPFF
Catherine Bausinger, ZGF
Daviel Salgado, CES Consulting
Ella Yazbeck, KPFF
Emily Skalka, ZGF
Finn Anderson, KPFF
Joel Sterling, ZGF
Kyler Cruz, HITT
Pauline Sok, Stantec
Yumin Song, Stantec
Zack Steinberg, KPFF

TUESDAY SEATTLE TEAM 2

Abigail Hahn, CPL
Alejandro Brito, Skanska
Angelo Herrera, Coffman
Christopher Martin, LMN
Emily Tupper, LMN
Graham Condit, Skanska
Jennifer Sasahara, LMN
John Mrozek, LMN
Joseph Albizures, Coffman
Laura Chopp, Coffman
Nout van Ede, Skanska
Sammantha Wilkins, Coffman
Sarah Lindquist, CPL
Steven Davis, Coffman
William Frederick, Coffman

MENTORS

TEAM LEADERS IN BOLD; ACE ALUMNI MENTORS**

TUESDAY SEATTLE TEAM 3

Aimee Phung, Hargis**
Camille Fain, Turner
Chitika Vasudeva, Turner
Christine Vu , Weinstein A+U
David Roper, Hargis
Elanderi Steyn, Thornton Tomasetti
Elizabeth Cobb, Turner
Griffey Sarmiento, Hargis
Jake Reny, Hargis
Joseph Clare, Shannon & Wilson
Joshua Shin, Stantec
Katrina Wright, Thornton Tomasetti
Kaylee Hudson, Hargis
Kharma Garcia, Hargis
Lacey Mehlert, Delve
Nicholas Olivas, Thornton Tomasetti
Rachel Ngai, Delve
Rajan Ramya, Shannon & Wilson
Steven Yang, BRR
Will Brechter, Weinstein A+U

WEDNESDAY SEATTLE TEAM 1

Akshay Srinivas, Miller Hull
Alexander Ratcliff, PAE
Amy Broska, Bassetti
Carsen Tucker, HSW
Charles Biddy, Valley Electric
Elliot Holzhauer, SSF
Ethan Stone, PAE
Gordon Krippaehne, HSW
Huzeyifa Aman, HSW
Jaclyn Bronner, City of Seattle
James Sullivan, PAE
Julia May, Miller Hull
Katharine Reifsnyder, Miller Hull
Lan Nguyen, SSF
Luis Martinez, HSW
Matthew Johnson, SME Steel
Patrick Hritz, PAE
Patrick Finn, Valley Electric

WEDNESDAY SEATTLE TEAM 2

Aditi Shreedhar, Mithun
Alexis Moser, Lund Opsahl
Anisha Chutani, Stantec
Carl Dominguez, Mithun
Carlton Louie, Sound Transit
Carolyn Francis, Mithun
Casey Lawler, Lease Crutcher Lewis
Christopher Cattron, Lund Opsahl
Daniel Maier, Glumac
Eric Han, ACCO
Erik Larson, Mithun
Evan Fleming, Mithun**
Guy Thomas, Lease Crutcher Lewis
Jason Wilkinson, Mithun
Jonathan Chow, Lease Crutcher Lewis
K Kaczmarek, Mithun
Ken Do, Stantec
Koushik Srinath, Mithun
Lani Lee, Mithun
Mauricio Ayala, Lund Opsahl
Md Shariful Alam, Mithun
Victoria Ulrich-Lewis, ACCO
Vincent Huynh, Lund Opsahl

WEDNESDAY VIRTUAL TEAM

Casey Riske, Miller Hull
Jacqueline Eaton, Core States Group
Suzannah Grasel, Bassetti

MENTORS

TEAM LEADERS IN BOLD; ACE ALUMNI MENTORS**

WEDNESDAY SEATTLE TEAM 3

Danielle Rustagi, Venture
Douglas McArthur, Mackenzie
Erin Darnauer, Mackenzie
Hannah Knoot, Mackenzie
Isaac Larson, Atlas
Israel Olugbemi, P2S
Jake Myers, Venture
John Feiler, P2S
Maya Rosen, Mackenzie
Ryan Scharf, Mackenzie
Spenser Petherick, P2S
Thomas Ly, Venture
William Niehoff, Venture**
Zach Holsted, Venture

THURSDAY SEATTLE TEAM

Alex Young-Desmarattes, KPFF
Andrew Pearson, KPFF
Anna Kong, HEWITT**
Ashley Durbin, DPR
Chris Johnson, Stantec
Christopher Nutter, Ankura
Francisco Felix, KPFF
Jannifer Hong, DPR**
John Newmarker, DPR
Josh Corbett, Stantec
Joshua Rosenthal, GGLO
Katherine Schleiger, DPR
Megan Martindale, KPFF
Melissa Zhang, Buro Happold
Payton Breedlove, KPFF
Ryan Nisbet, AEI
Scott Cochran, GGLO
Shahroz Khan, CollinsWoerman
Vi Truong, Buro Happold
Xiao Xiao Wen, KPFF

CIRT COMPETITION MENTORS

Andrew Deoki
Chloe Dumas, Tetra Tech
Josiah Cline, SpaceX
Kimberly King, Venture
Kody Sanders, Tetra Tech
Margot Hansen, Stantec
Ethel Vural, Pfizer
Galen Carlson, Perkins&Will**
Neha Rampuria, Perkins&Will
Julian Anderson, Jacobs

THANK YOU

Thank you **LMN Architects** for facilitating our use of The Shop.
Thank you **Skanska** for printing the programs.
Thank you **Portrayals Portrait Studio** for the photography services.
Catering today was provided by **Green Apple Events and Catering**.

SENECA
GROUP
Arlington
—
Seattle

senecagroup.com

Seneca Group is proud to support the ACE Mentor Program's mission and the work they do.

Congratulations to all the scholarship recipients!

SKANSKA

Skanska shapes the Seattle community by building what matters.

SUPPORT ACE

PLEDGE YOUR SUPPORT FOR THE ACE PROGRAM

Please accept my gift of:

- ☐ $1,000
- ☐ $500
- ☐ $250
- ☐ $100
- ☐ $50
- ☐ OTHER: $_____

Payment Method:

☐ **CHECK ENCLOSED**

Mail to:
ACE Mentor Program of Washington
c/o Magnusson Klemencic Associates
1301 Fifth Avenue, Suite 3200
Seattle, WA 98101

☐ **PAYPAL**

Online:
Find our PayPal link at acementor.org/seattle

Name: _____

Email: _____

Questions? Contact our Executive Director, Angela Gottula, at 425-750-4522.
Thank you for your continued support!

THE ACE MENTOR PROGRAM OF WASHINGTON is a 501(c)3 nonprofit.

CONNECT

"LIKE" US ON FACEBOOK!
WWW.FACEBOOK.COM/SEATTLEACE

FIND US ON LINKEDIN
LINKEDIN.COM/COMPANY/SEATTLEACE

FOLLOW US ON INSTAGRAM!
@ACEMENTORSEATTLE

SUBSCRIBE ON YOUTUBE
SEARCH "ACE MENTOR WASHINGTON"

SKILL BUILDING

WHERE EXPERIENCE AND EMERGING TALENT

GROW TOGETHER
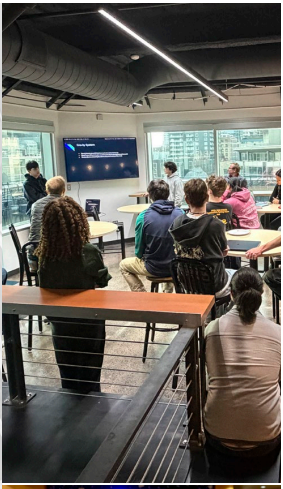
HARGIS | Proud **ACE Program** Partner